

The logo for URBIS, featuring the word "URBIS" in a bold, white, sans-serif font. The text is contained within a white square frame that is partially open on the right side. A white vertical line extends from the top of the frame, and a white horizontal line extends from the right side of the frame, intersecting at the top-right corner of the square.

URBIS

COMMUNITY COMMUNICATION STRATEGY

St Patricks College -
Science & Learning Building

Prepared for

ST PATRICKS COLLEGE STRATHFIELD

25 March 2021

URBIS STAFF RESPONSIBLE FOR THIS REPORT WERE:

Associate Director Stephanie Potter
Senior Consultant Alisha Filmer
Project Code P0032379

All information supplied to Urbis in order to conduct this research has been treated in the strictest confidence. It shall only be used in this context and shall not be made available to third parties without client authorisation. Confidential information has been stored securely and data provided by respondents, as well as their identity, has been treated in the strictest confidence and all assurance given to respondents have been and shall be fulfilled.

© Urbis Pty Ltd
50 105 256 228

All Rights Reserved. No material may be reproduced without prior permission.

You must read the important disclaimer appearing within the body of this report.

urbis.com.au

CONTENTS

1.	Introduction	1
1.1.	Cross-reference of consent requirements	1
2.	Project overview	3
2.1.	The site	3
2.2.	The surrounding community	4
2.3.	The project	5
3.	People to be consulted during design and construction.....	6
4.	Procedures and mechanisms	7
4.1.	Information provision.....	7
4.1.1.	Community based forums.....	7
4.2.	Enquires and feedback response	8
4.3.	Issues resolution and mediation of disputes.....	9
	Disclaimer.....	10

FIGURES

Figure 1	Aerial photograph of the site	3
Figure 2	Site plan.....	3
Figure 3	St Patricks College New Science and Learning Building	5
Figure 2	Complaints resolution process	9

TABLES

Table 1	Report Reference for Development Consent for St Patricks College Strathfield (SSD 10400).	1
Table 2	Stakeholders, activities, and concerns	6
Table 3	Communication activities for information provision.	7
Table 4	Project contact points	8
Table 5	Response times	8

1. INTRODUCTION

St Patricks College Science and Learning Building (the project) involves the construction of a new four-storey science and learning building including an associated basement car park accommodating an additional 59 parking spaces, two rooftop tennis courts, two outdoor tennis courts and new civic space. This project will provide new state of the art science, food and learning centre and high-quality teaching and learning facilities to meet contemporary learning standards.

This Community Communications Strategy (the Strategy) has been prepared in line with the requirements of Development Consent Condition C5 for St Patricks College (SSD 10400). This Strategy has been prepared by Urbis Pty Ltd, a communications consultant engaged by St Patricks College Strathfield (the College).

This Strategy will be implemented and maintained throughout construction of the project by the Principal Contractor or authorised representative. This Strategy life cycle covers a period no later than two weeks before the commencement of construction and for a minimum of 12 months following the completion of construction.

1.1. CROSS-REFERENCE OF CONSENT REQUIREMENTS

Table 1 identifies the reference/s within this Strategy as they relate to the requirements under Development Consent Condition C5 – Community Communication Strategy.

Table 1 Report Reference for Development Consent for St Patricks College Strathfield (SSD 10400).

Consent condition Reference	Consent condition	Report reference
C5.	No later than two weeks before the commencement of construction, a Community Communication Strategy must be submitted to the Planning Secretary for information.	This document
C5.	The Community Communication Strategy must provide mechanisms to facilitate communication between the Applicant, the relevant Council and the community (including adjoining affected landowners and businesses, and others directly impacted by the development), during the design and construction of the development and for a minimum of 12 months following the completion of construction.	Section 4.1
C5.	The Community Communication Strategy must:	
C5. a)	Identify people to be consulted during the design and construction phases.	Section 3
C5. b)	Set out procedures and mechanisms for the regular distribution of accessible information about or relevant to the development.	Section 4.1
C5. c)	Provide for the formation of community-based forums, if required, that focus on key environmental management issues for the development	Section 4.1.1
C5. d i)	set out procedures and mechanisms Through which the community can discuss or provide feedback to the Applicant	Section 4.2

Consent condition Reference	Consent condition	Report reference
C5. d ii)	set out procedures and mechanisms: Through which the Applicant will respond to enquiries or feedback from the community	Section 4.2
C5. d iii)	set out procedures and mechanisms: to resolve any issues and mediate any disputes that may arise in relation to construction and operation of the development, including disputes regarding rectification or compensation.	Section 4.3

2. PROJECT OVERVIEW

2.1. THE SITE

The College is located at 1 and 2 Edgar Street, Strathfield (as indicatively shown in Figure 1). The campus is shown in red and the project construction site is shown in yellow.

The site is located within the Strathfield Local Government Area (LGA, approximately 15km west of the Sydney CBD).

Figure 1 Aerial photograph of the site



Source: Urbis

Figure 2 Site plan

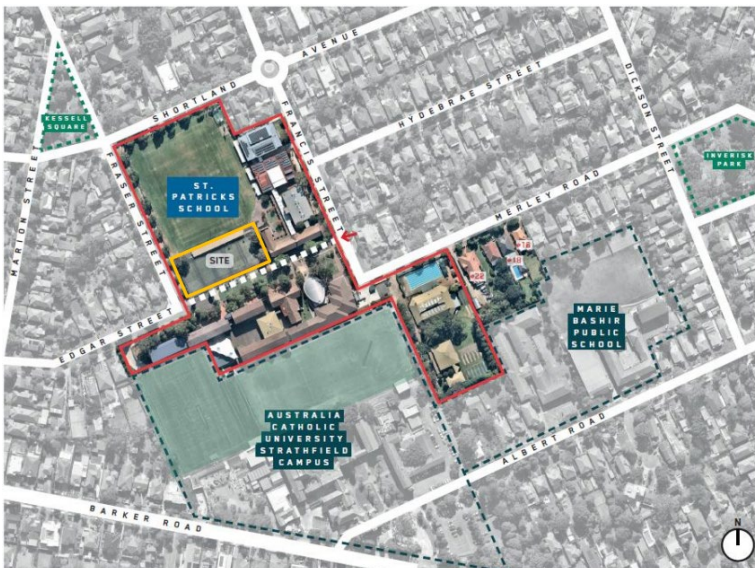

Source: BVN Architects

2.2. THE SURROUNDING COMMUNITY

The College is surrounded by multiple low-density residential dwellings, a school, university campus and public open spaces.

The subject site is located within the geographic centre of the campus, where five existing outdoor tennis courts are located. It is specifically located on Lot 20 DP 1203221, which has a total site area of 22,965sqm.

Immediately surrounding the site are:

- To the north: Breen Oval (located on campus)
- To the east: Coghlan building (located on campus)
- To the south: Pedestrian thoroughfare Edgar Street (located on campus and owned by St Patricks College) and open to the public
- To the west: Low-rise residential, Fraser Street

The campus is generally bound by Australian Catholic University (ACU) Campus to the south, Fraser Street to the west, Shortland Avenue to the North and Frances Street to the east.

2.3. THE PROJECT

St Patricks College Strathfield Science and Learning Building (the project) comprises of a new four storey building located at the centre of the campus, and adjacent to the pedestrianised and publicly accessible Edgar Street. The project comprises of:

- Demolition of the existing sports courts located at the centre of the campus
- Construction of a new four storey science & learning building consisting of
 - Food technology classrooms
 - Science learning spaces, including labs
 - Canteen and café: for school student and staff use, and community function use
 - College dining area, including outdoor dining area
 - Community and learning spaces
 - General learning areas
 - Basement car park with 59 parking spaces, accessed via Fraser Street
- Two (2) x rooftop sports courts
- Re-instatement of two (2) x ground level sports courts
- Civic space associated with the College, located to the east of the new building
- Minor alterations to the forecourt adjoining the Coghlan building to the east in order to provide an interface and connection with the new building, civic space and existing landscape
- Staged increase in student population cap to a maximum of 1,790 by 2030.

Figure 3 St Patricks College New Science and Learning Building



Source: BVN Architects

3. PEOPLE TO BE CONSULTED DURING DESIGN AND CONSTRUCTION

St Patricks College is surrounded by residential neighbours and educational institutions, and it will be important to make sure near neighbours are well informed about construction activity and impacts.

People who will be informed and consulted during design and construction, or stakeholders, are outlined in Table 2. The communication activities used to consult them, and their concerns are also outlined.

This table will be reviewed and updated as needed.

Table 2 Stakeholders, activities, and concerns

People to be consulted (Stakeholders)	Communication activities (see Section 4)	Concerns
Individual households and businesses within a 500m radius of the construction zone including: <ul style="list-style-type: none"> - Australia Catholic University, Strathfield - Marie Bashir Public School 	Enquires and feedback response Issues resolution and mediation of disputes Incident management Construction updates as required. Construction signage.	During Environmental Impact Statement (EIS) consultation, local residents and businesses identified the following concerns: <ul style="list-style-type: none"> Traffic management Parking impacts and obstruction of neighbourhood driveways View impacts and privacy Impacts of construction activities including noise, dust and vibrations
Regulatory agencies and utilities: <ul style="list-style-type: none"> - Strathfield Council - Endeavour Energy - Roads and Maritime Services - Sydney Water - Transport for NSW. 	Contact is covered by relevant approvals.	<ul style="list-style-type: none"> Traffic management Visual impacts Construction activities Environmental impacts
Department of Planning, Industry and Environment	Contact is covered by relevant approvals.	Regulatory oversight of Development Consent C10 for SSD 10400

4. PROCEDURES AND MECHANISMS

4.1. INFORMATION PROVISION

Information about the Project will be provided to residents in line with the requirements of Development Consent Condition C5 through the communication activities outlined in Table 3 Communication activities for information provision.

Table 3 Communication activities for information provision.

Activity	Description	Stakeholder	Timing
Establishment of project contact points	<p>Project contact points will be provided during communications activities. See Table 4 Project contact points.</p> <p>The community will use these project contact points to provide feedback or make enquiries and complaints.</p> <p>Process for responding is outlined in Sections 4.2 and 4.3.</p>	Individual households and businesses within a 500m radius of the construction zones	Ongoing
Signage	Project contact points for the community to provide feedback or make enquires and complaints will be included on signage at the front of the site.	Individual households and businesses within a 500m radius of the construction zones	Ongoing
Start of construction notification letter	Letter outlining construction timeline, impacts and mitigations, and community feedback, enquiries and complaints phone number and email.	Individual households and businesses within a 500m radius of the construction zones	No less than 14 days before start of construction
Out-of-hours works notification letter (As required in Development Consent Condition D6)	Letter outlining out-of-hours works, impacts and mitigations, and community feedback, enquiries and complaints phone number and email	Individual households and businesses within a 500m radius of the construction zones	No less than 7 days before out-of-hours work
Unplanned works notification letter	Letter outlining unplanned works, impacts and mitigations, and community feedback, enquiries and complaints phone number and email	Individual households and businesses within a 500m radius of the construction zones	No less than 24 hours before unplanned work or as soon as practical afterwards

4.1.1. Community based forums

Depending on the level of stakeholder interest and feedback in the first three months of construction, the principal contractor or their authorised representative will consider the establishment of community-based forums to enable deeper focus on key environmental management issues for the Project.

4.2. ENQUIRES AND FEEDBACK RESPONSE

As outlined in Table 3, project contact points will be established and maintained for design and construction of the Project.

Table 4 Project contact points

Channel	Details
Point of contact	Ciaran Nolan
Mailing address	PO Box 7002 Alexandria NSW 2015
Phone number	02 9770 7600
Email	hystpats@hansenyuncken.com.au
Website	PO Box 7002 Alexandria NSW 2015

All feedback and enquires will be answered in accordance with the timeframes below:

Table 5 Response times

Channel	Response time
Email	Two business days
On-site inquiry	Five business days
Site phone line	Two business days
Website contact	Three business days

4.3. ISSUES RESOLUTION AND MEDIATION OF DISPUTES

This document provides a procedure for issues resolution and the mediation of disputes, targeting resolution within seven days from the date the issue was first raised.

This mechanism in Figure 2 Complaints resolution process allows for the identification and implementation of corrective measures in response to issues raised by the community, to minimise the likelihood of recurrence. All complaints will be recorded in a Complaints Register and made available on the website as required in Consent Condition A18 (a) (viii).

Figure 4 Complaints resolution process

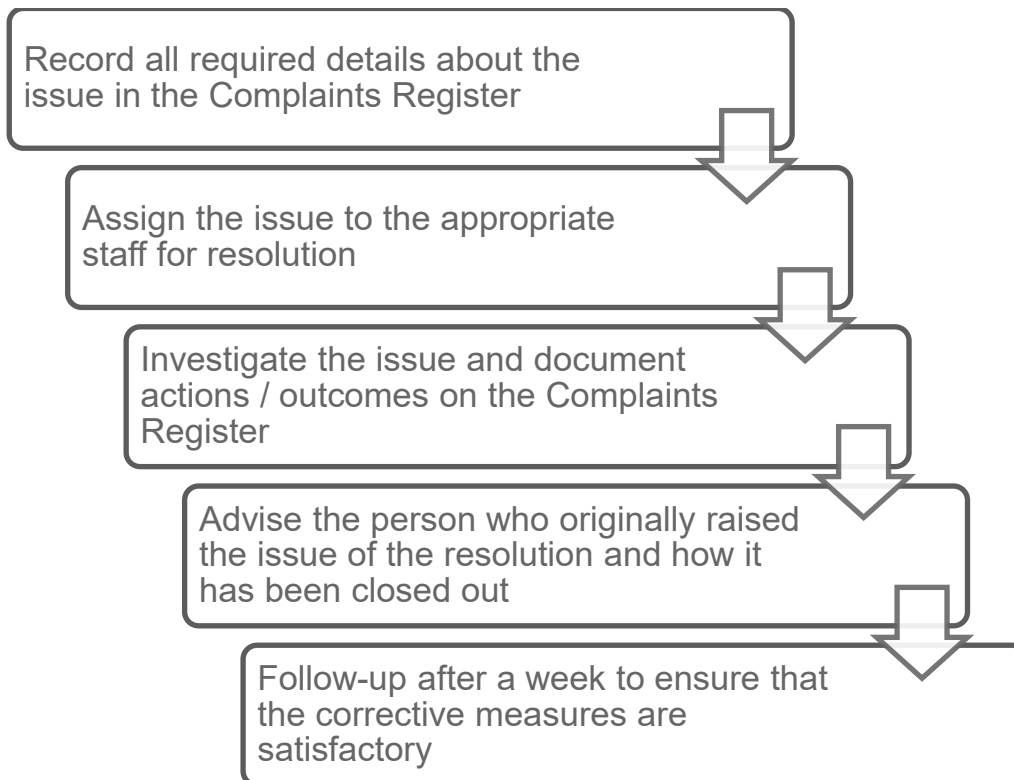

DISCLAIMER

This report is dated 25 March 2021 and incorporates information and events up to that date only and excludes any information arising, or event occurring, after that date which may affect the validity of Urbis Pty Ltd (**Urbis**) opinion in this report. Urbis prepared this report on the instructions, and for the benefit only, of St Patricks College Strathfield (**Instructing Party**) for the purpose of St Patrick's College Community Communication Strategy (**Purpose**) and not for any other purpose or use. To the extent permitted by applicable law, Urbis expressly disclaims all liability, whether direct or indirect, to the Instructing Party which relies or purports to rely on this report for any purpose other than the Purpose, and to any other person which relies or purports to rely on this report for any purpose whatsoever (including the Purpose).

In preparing this report, Urbis was required to make judgements which may be affected by unforeseen future events, the likelihood and effects of which are not capable of precise assessment.

All surveys, forecasts, projections and recommendations contained in or associated with this report are made in good faith and on the basis of information supplied to Urbis at the date of this report, and upon which Urbis relied. Achievement of the projections and budgets set out in this report will depend, among other things, on the actions of others over which Urbis has no control.

In preparing this report, Urbis may rely on or refer to documents in a language other than English, which Urbis may arrange to be translated. Urbis is not responsible for the accuracy or completeness of such translations and disclaims any liability for any statement or opinion made in this report being inaccurate or incomplete arising from such translations.

Whilst Urbis has made all reasonable inquiries it believes necessary in preparing this report, it is not responsible for determining the completeness or accuracy of information provided to it. Urbis (including its officers and personnel) is not liable for any errors or omissions, including in information provided by the Instructing Party or another person or upon which Urbis relies, provided that such errors or omissions are not made by Urbis recklessly or in bad faith.

This report has been prepared with due care and diligence by Urbis and the statements and opinions given by Urbis in this report are given in good faith and in the reasonable belief that they are correct and not misleading, subject to the limitations above.

